

Home Remodel

Portland, Oregon

Remodel of existing 1927 cottage style house. Work included enclosing the front yard with a new stucco wall to create a private courtyard, new gravel sitting areas with paths in the front and backyard, new planting, and a new deck off the living room. On the interior, reconfigured entry/gallery for the family's art collection, reconfigured living room with new skylight and french doors to new deck, rehab of kitchen including addition, new island, cabinets, and skylight, new master bedroom addition with remodeled closet area, master bath with skylights, removal of flat ceiling in second floor bedroom to create a vaulted space, new energy efficient heating, cooling and hot water system.

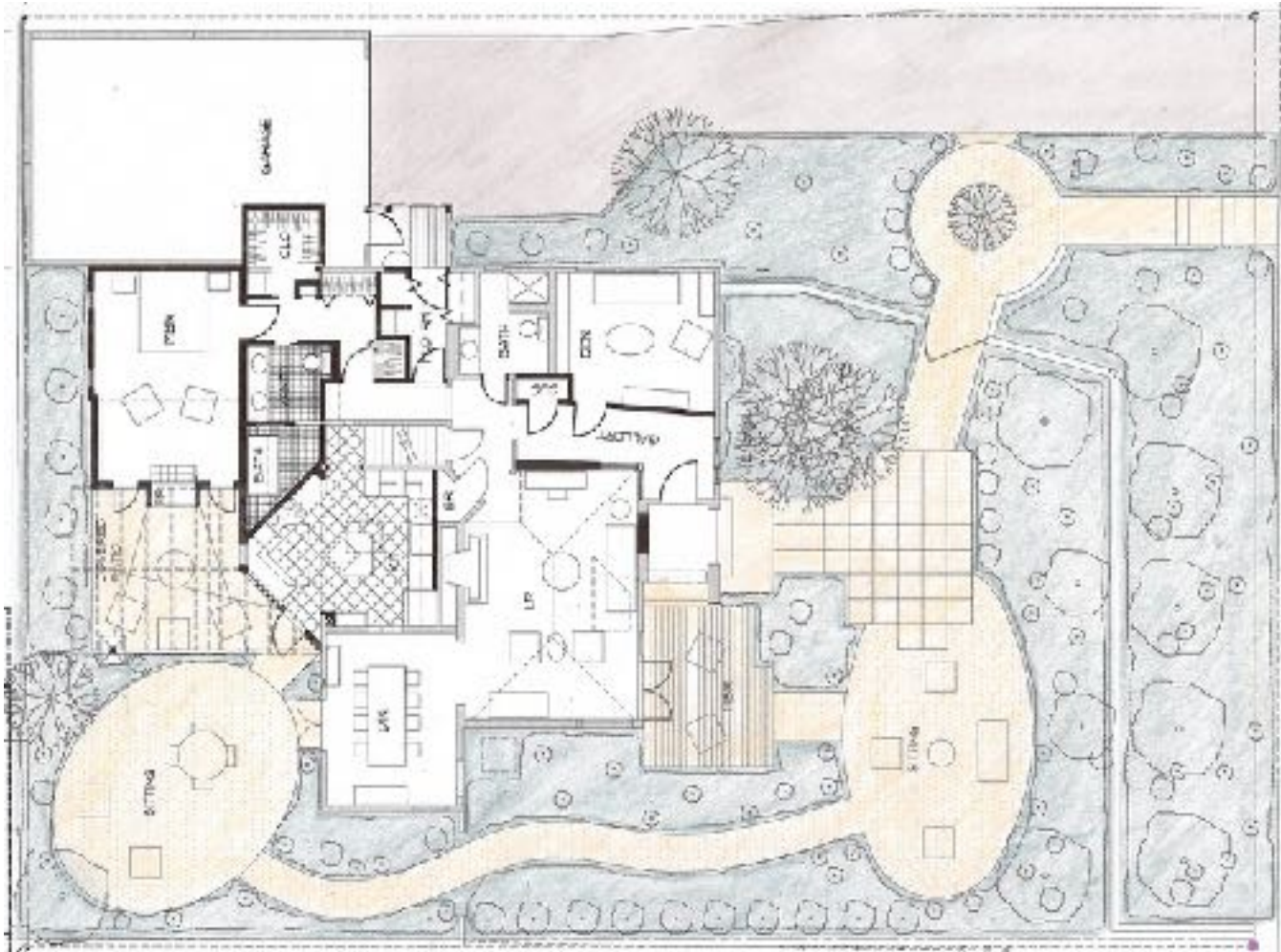

Site & floor plan plan



Enclosed front yard



Backyard addition and patio



Entrv/gallerv



Living room



Kitchen



MBR

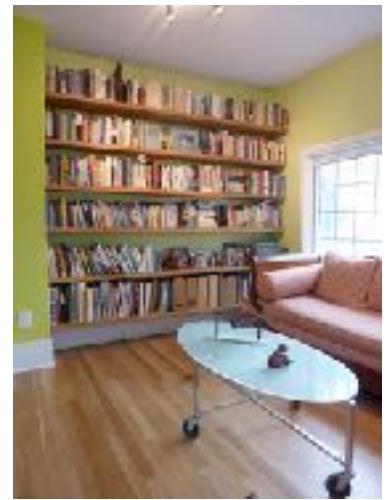

Den



Daughter's room



Master bat/shower room



Master bath vanity